

WEST
& Associates Inc.

119 SOUTH SECOND STREET
WATERFORD, WI 53185
TEL. 414-534-5698
FAX. 414-534-6278

- SURVEYORS
- PLANNERS
- ENGINEERS

PROJECT: #97189

PLAT OF SURVEY
PREPARED FOR: MIKE DUNN

LOT 1, OF CERTIFIED SURVEY MAP NO.2411, LOCATED IN
THE NORTHWEST 1/4 OF SECTION 35, T 2 N, R 17 E,
WALWORTH COUNTY, WISCONSIN.

HIDDEN VALLEY LANE

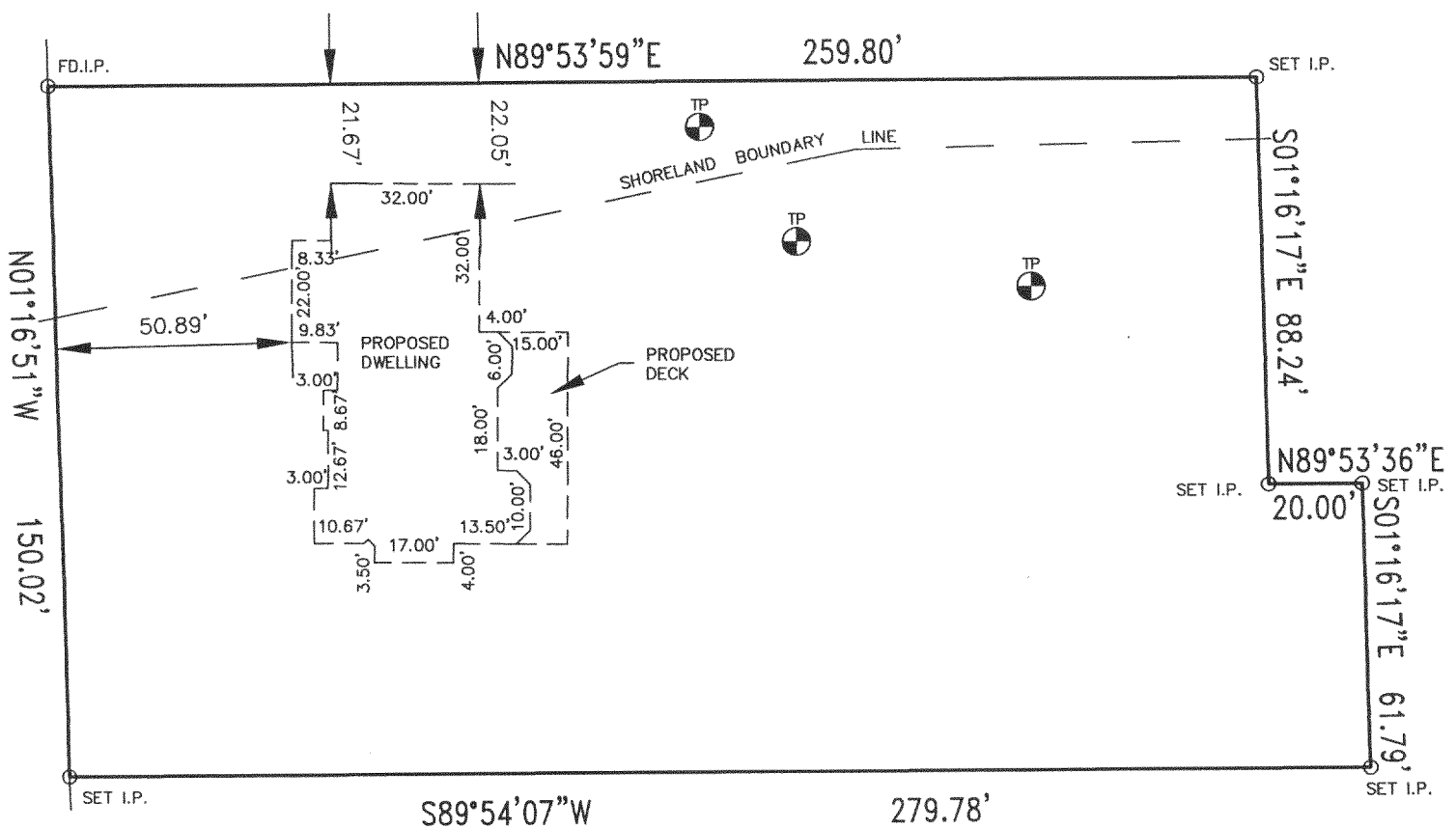

TP INDICATES SOIL TEST

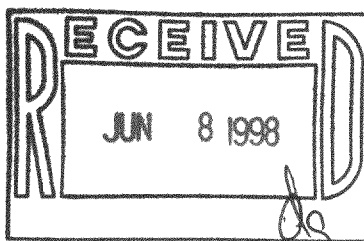

SCALE N 1" = 40'

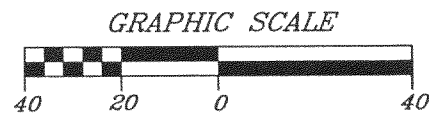

STATE OF WISCONSIN)
RACINE COUNTY)

I hereby certify that I have surveyed the above described property and the above map is a true representation thereof and shows the size and location of the property, its exterior boundaries, the location of all visible structures and dimensions of all principal buildings thereon, boundary fences, apparent easements, roadway and visible encroachments, if any.

This survey is made for the present owners of the property, and also those who purchase, mortgage, or guarantee, the title thereto within (1) year from date hereof.

Dated at WATERFORD WI this 19TH day of SEP 19 97

Recertified _____
Surveyor



JA-2411-1

217-1638